

Sizewell C Notice to Mariners No 4 of 2024(Update) *Survey Operations*

NOTICE IS HEREBY GIVEN That the below survey operations are planned to continue until approximately Monday 15th July 2024.

Nearshore, and Full Bank Survey Operations

The Nearshore & Full Bank survey operations will be carried out from a 19.6m, grey hulled survey vessel called 'Manor Brunel' and a twin hulled 7m catamaran called 'Taran' and will involve the use of multibeam echo sounder (no equipment will be towed).



Survey operations will continue until approximately Monday 15th July 2024 during daylight hours only.

The full bank survey area will be undertaken as a second priority to the nearshore areas.



Both vessels will be restricted in their ability to manoeuvre. Other vessels should maintain an appropriate and safe distance when passing the survey vessels whilst they are undertaking survey operations and should pass at the lowest speed to avoid vessel wash effects. The survey vessels will maintain a continuous listening watch on VHF Channel 16.

This chart shows the planned nearshore, offshore (which is now complete), and full bank survey areas.

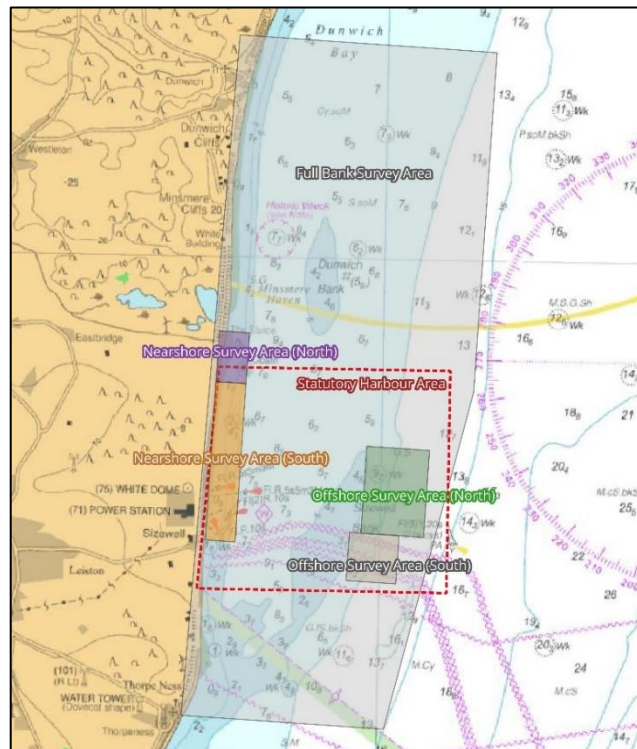

SZC Harbour Master

Date: 18th May 2024

Any further enquiries regarding this Notice to Mariners should be directed to:

Harbour.Master@sizewellc.com

Table 1: Survey Area Coordinates (WGS84)

Name	ID	X	Y
Nearshore Survey Area (North)	1	1°37.556'	52°13.863'
	2	1°37.594'	52°14.321'
	3	1°38.032'	52°14.308'
	4	1°37.995'	52°13.850'
Nearshore Survey Area (South)	1	1°37.556'	52°13.863'
	2	1°37.995'	52°13.850'
	3	1°37.878'	52°12.423'
	4	1°37.440'	52°12.437'
Offshore Survey Area (North)	1	1°39.716'	52°12.524'
	2	1°39.780'	52°13.306'
	3	1°40.701'	52°13.278'
	4	1°40.637'	52°12.495'
Offshore Survey Area (South)	1	1°40.276'	52°12.506'
	2	1°40.240'	52°12.072'
	3	1°39.514'	52°12.094'
	4	1°39.550'	52°12.529'